

## PIPE ELBOWS 90° BUTT WELD

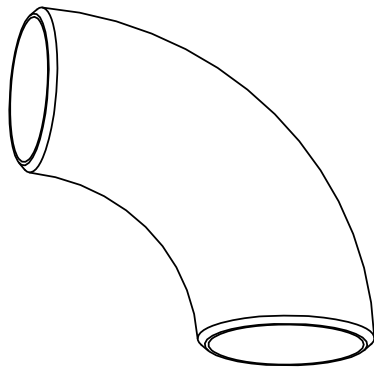

SIZE	SCH 10 316	SCH 40 316	SCH 10 304	SCH 40 304
12mm	4.00	4.50	-	-
18mm	5.00	5.50	-	-
25mm	6.00	7.00	5.00	6.00
31mm	9.00	12.00	8.00	10.50
38mm	11.00	14.00	9.50	12.00
50mm	16.00	19.00	13.50	16.00
63mm	22.00	36.00	19.00	31.00
76mm	28.00	48.00	24.00	41.00
100mm	48.00	88.00	41.00	75.00
125mm	95.00	175.00	81.00	148.00
150mm	120.00	265.00	102.00	225.00
200mm	320.00	790.00	225.00	560.00
250mm	POA	POA	POA	POA
300mm	POA	POA	POA	POA
	(10E6)	(40E6)	(10E4)	(40E4)

## SHORT RADIUS PIPE ELBOWS 90° BUTT WELD

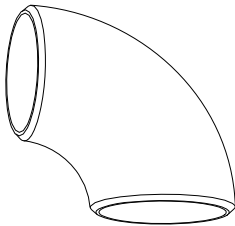

SIZE	SCH 10 316	SCH 40 316
25mm	8.00	9.00
31mm	10.00	13.00
38mm	12.00	15.00
50mm	17.00	20.00
63mm	23.00	37.00
76mm	30.00	50.00
100mm	48.00	88.00
125mm	95.00	175.00
150mm	120.00	265.00
	(10E6SR)	(40E6SR)

## PIPE ELBOWS 45° BUTT WELD

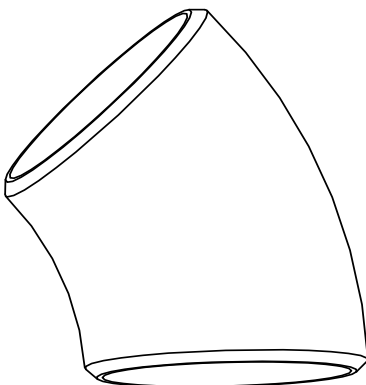

SIZE	SCH 10 316	SCH 40 316
12mm	POA	POA
18mm	POA	POA
25mm	5.00	6.00
31mm	7.50	10.00
38mm	9.00	11.50
50mm	13.00	15.50
63mm	18.00	29.00
76mm	23.00	39.00
100mm	39.00	71.00
125mm	76.00	140.00
150mm	96.00	212.00
200mm	256.00	632.00
250mm	POA	POA
300mm	POA	POA
	(10E45)	(40E45)

## PIPE EQUAL TEES BUTT WELD

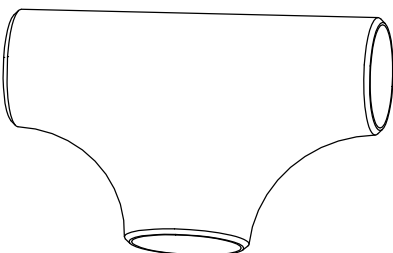

SIZE	SCH 10 316	SCH 40 316	SCH 10 304	SCH 40 304
12mm	5.00	8.00	-	-
18mm	5.50	8.50	-	-
25mm	8.00	11.00	7.50	10.50
31mm	11.00	16.00	10.50	15.50
38mm	14.50	22.00	14.00	19.00
50mm	21.00	26.00	18.00	22.50
63mm	32.00	66.00	30.00	42.50
76mm	41.00	82.00	34.00	62.00
100mm	62.00	144.00	54.00	89.00
125mm	152.00	188.00	98.00	162.00
150mm	140.00	282.00	124.00	248.00
200mm	360.00	840.00	240.00	660.00
250mm	POA	POA	POA	POA
300mm	POA	POA	POA	POA
	(10T6)	(40T6)	(10T4)	(40T4)